Delock Cable EASY-USB 2.0 Type-A male angled left / right > EASY-USB 2.0 Type Micro-B male black 0,5 m

Description

This cable by Delock with EASY-USB Type-A male and EASY-USB Type Micro-B male can be plugged into the appropriated USB female port in both directions. Thus the male connector can be used both-sided which makes the plug in easier.

0,5 m

Item no. 85164

EAN: 4043619851645

Country of origin: China

Package: Zip poly bag

Specification

- Connectors:
  1 x USB 2.0 Type-A reversible male angled left / right >
  1 x USB 2.0 Type Micro-B reversible male
- USB-A male port and Micro USB male port usable in both directions
- Cable gauge:
  28 AWG data line
  24 AWG power line
- Cable diameter: ca. 4.5 mm
- Gold-plated connectors
- Colour: black
- Length incl. connectors: ca. 50 cm

System requirements

- PC or laptop with a free USB Type-A port
- Device with USB 2.0 Type Micro-B port

© 2024 by Delock. All names and symbols mentioned here are property of the respective producer.
Printing errors, changes and errors excepted.

Package content

- Cable

Images

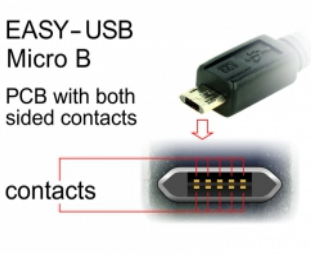

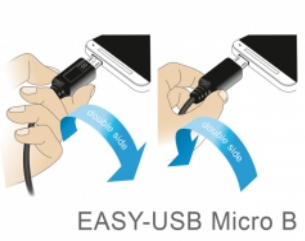

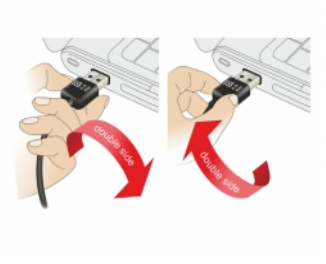

© 2024 by Delock. All names and symbols mentioned here are property of the respective producer.
Printing errors, changes and errors excepted.

General

Specification:	USB 2.0

Interface

Connector 1:	1 x USB 2.0 Type-A reversible male angled left / right
Connector 2:	1 x USB 2.0 Type Micro-B reversible male

Technical characteristics

Data transfer rate:	USB 2.0 up to 480 Mb/s

Physical characteristics

Pin finishing:	gold-plated
Conductor gauge:	28 AWG data line 24 AWG power line
Length:	0,50 m
Colour:	black

© 2024 by Delock. All names and symbols mentioned here are property of the respective producer.
Printing errors, changes and errors excepted.