Delock 2.5″ Converter SATA 22 pin > 1 x mSATA - 9.5 mm

Description

This converter by Delock enables the connection of an mSATA SSD in half size or full size format which can be used as a 2.5″ HDD. The converter will be installed into the system internally through a SATA 22 pin interface.

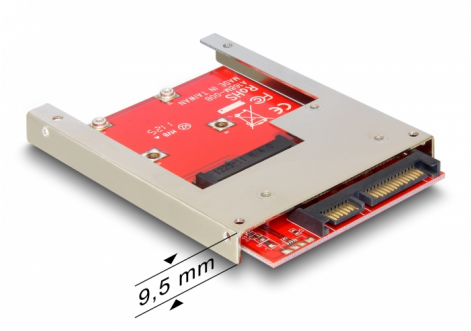

Item no. 61892

EAN: 4043619618927

Country of origin: Taiwan, Republic of China

Package: Retail Box

Specification

- Connectors:
  1 x SATA 6 Gb/s 22 pin plug >
  1 x mSATA slot (half size / full size)
- Form factor: 2.5″
- For 3.3 V mSATA module
- Data transfer rate up to 6 Gb/s
- Bootable
- OS independent, no driver installation necessary

System requirements

- A free SATA interface

Package content

© 2024 by Delock. All names and symbols mentioned here are property of the respective producer.
Printing errors, changes and errors excepted.

- Converter
- Metal frame
- Screws
- User manual

Images

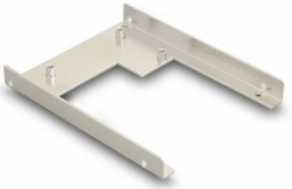

© 2024 by Delock. All names and symbols mentioned here are property of the respective producer.
Printing errors, changes and errors excepted.